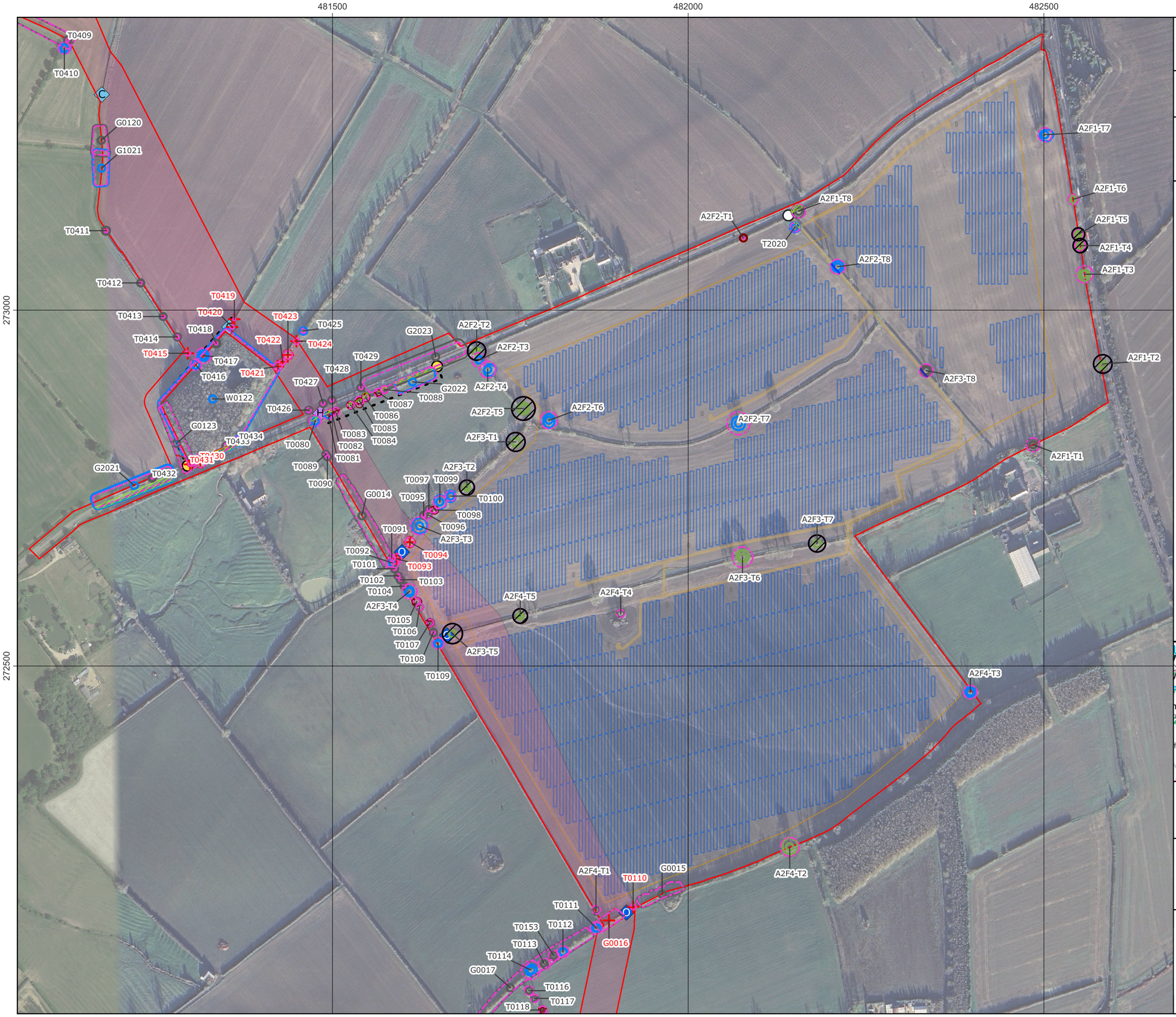

GREEN HILL SOLAR FARM

Title:

Figure 19.2.4 Tree Impact Plan
Green Hill A.2

Document:

Arboricultural Impact Assessment and Outline Arboricultural Method Statement

Legend:

- Order Limits
- Veteran Tree/Ancient Woodland Buffer Zone
- Root Protection Area

Tree Stem Position

- Category A Tree (High Quality)
- Category B Tree (Moderate Quality)
- Category C Tree (Low Quality)
- Category U Tree (Very Low Quality)
- Possible Tree Removal

Tree Canopy Spread

- Category A Tree (High Quality)
- Category B Tree (Moderate Quality)
- Category C Tree (Low Quality)
- Category U Tree (Very Low Quality)
- Possible Tree Removal
- Possible Root Impacts
- Possible Canopy Impacts

Indicative Layout

- Fence
- PV Modules (full frames)
- PV Power blocks
- Internal Road
- Access Point (Site)
- Access Point (Cable Corridor)
- Indicative Access Route (Cable Corridor)

Crossing Point

- HDD
- Open Cut
- Open Cut/HDD
- Cable Corridor

Please note that trees within the Sites have been plotted on a topographical survey. The positions of trees within the Cable Route Corridor have been estimated based on aerial imagery.

Data: Natural England, 2025; Lanpro, 2025; IGP, 2025
Base Maps: © Crown copyright and database rights 2023 Ordnance Survey 0100031673

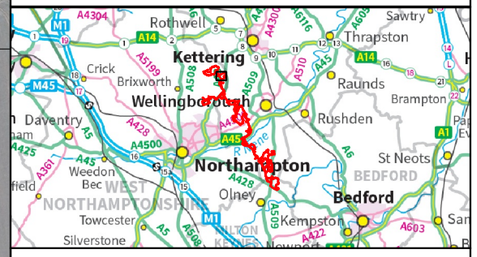

APFP Regulation: 5(2)(a)

Application Doc no.: EN010170/APP/GH6.4.19.2.4

Drawing no.: P3535_LPR_ZZ_XX_DR_Z_ARB_0324

Co-ordinate system: OSGB36 / British National Grid

Scale: 1:5000 @ A3

N W E S

0 100 200 300 m

Island GREEN POWER

Lanpro